

# What happens to the food we eat?

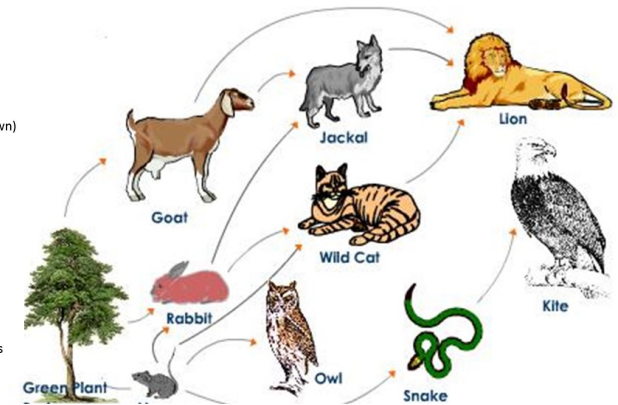

A food web consists of many food chains, linked together.

**An Example of a Food Chain**  
The arrows in a food chain show the flow of energy.

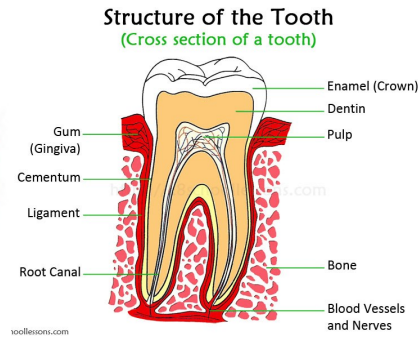
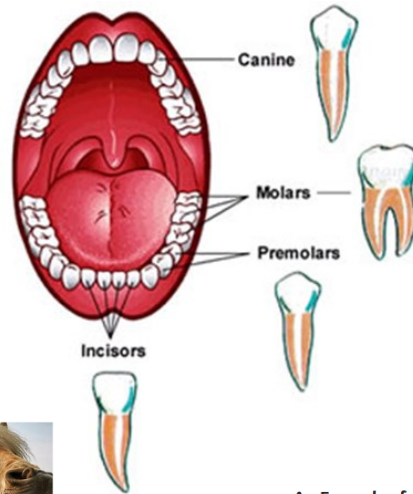
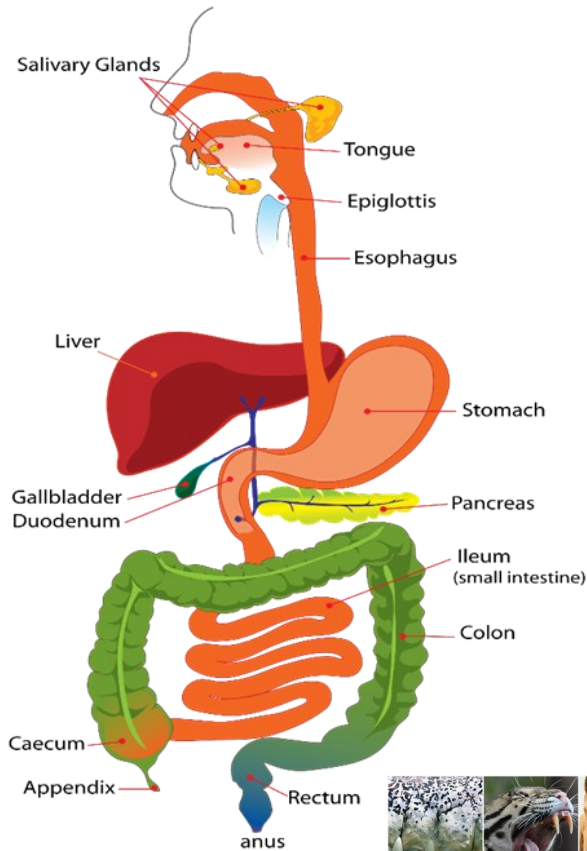
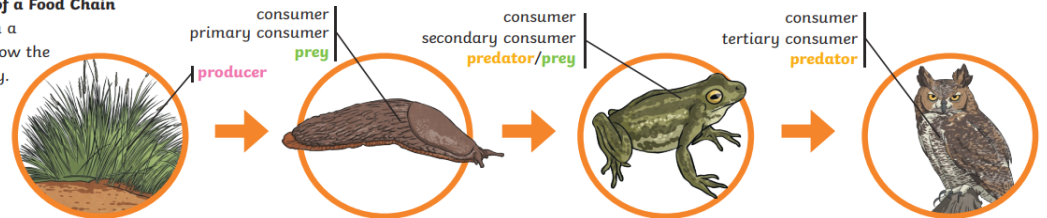

## Key Vocabulary

Teeth	Used for biting and breaking food into smaller pieces.	Oesophagus	Links the mouth to the stomach.
Canine	Tears and rips food	Stomach	Where digestion of food occurs.
Molar	Grinds food	Small Intestine	Where nutrients are absorbed into the blood.
Premolar	Holds and crushes food.	Large Intestine	Where water and vitamins are reabsorbed.
Incisor	Bites and cuts food	Food Chain	Shows what eats what in a habitat.
Digestive System	Responsible for getting food into and out of the body.	Producer	An organism that takes energy from the sun and makes food, using water and carbon dioxide.
Mouth	Where chewing takes place.	Consumer	An organism that uses other organisms for food.
Tongue	Used for tasting, licking and swallowing.	Herbivore	An animal that eats plants
Carnivore	An animal that feeds on other animals	Omnivore	An animal that eats plants and animals.
Prey	An animal that is hunted and eaten by other animals.	Predator	An animal that hunts and eats other animals
Habitat	The place where an organism lives.	Extinct	Species no longer living anywhere.
Endangered	Species close to becoming extinct.	Plants	Plants are the beginning of every food chain. They use the sun's energy (photosynthesis), and are known as primary producers.