Welcome to Year 6

"And a strange sight it was, this tiny dark haired person sitting there with her feet nowhere near touching the floor, totally absorbed in the wonderful adventures..."

Mr Atkinson
Miss Ferdinando
Mrs Brett
Miss Pattison

Timings of the day

8:38 – Gates Open
8:40 – School Opens
8:50 – Registration
12:30 – Lunchtime
15:15 – School Ends

"And a strange sight it was, this tiny dark haired person sitting there with her feet nowhere near touching the floor, totally absorbed in the wonderful adventures..."

Uniform Standards

In line with our standards and in preparation for Secondary School, we expect the children to dress in the correct uniform and make sure they look smart, e.g. buttons done up, shirts tucked in.

If they change into trainers at lunch, they should be removed and put away in PE bags at the end of lunch.

"And a strange sight it was, this tiny dark haired person sitting there with her feet nowhere near touching the floor, totally absorbed in the wonderful adventures..."

"And a strange sight it was, this tiny dark-haired person sitting there with her feet nowhere near touching the floor, totally absorbed in the wonderful adventures ..."

The MORE that you READ, the more things you will KNOW. The MORe that you Learn, the more places you'll GO.

Dr. Seuss

PracticingNormal.com

The Curriculum Overview for the Term in more detail

"And a strange sight it was, this tiny dark haired person sitting there with her feet nowhere near touching the floor, totally absorbed in the wonderful adventures..."

Visits and Experiences Planned for the Year

Imperial War Museum - October TBA
(Travelling by train)

Sky Academy Studios – March/April TBA
(Travelling by train)

Down House – April TBA

Isle of Wight Trip – June
(Talk later on in year)

"And a strange sight it was, this tiny dark haired person sitting there with her feet nowhere near touching the floor, totally absorbed in the wonderful adventures..."

Homework

Homework is designed to support and consolidate the learning in class.
Presentation of homework should mirror the expectations of presentation for class work.

Maths homework: Set Thursday, due in Tuesday.
English/Topic homework: Set Thursday, due in Tuesday.
Spelling homework: Handed out Friday, Test on Friday.

"And a strange sight it was, this tiny dark haired person sitting there with her feet nowhere near touching the floor, totally absorbed in the wonderful adventures..."

<u>Notes</u>

- 30 minutes for a task, reasonably independently. Please write a note if any struggles, queries etc.
- Sometimes a project may be set for homework and the children will be given two or three weeks to complete this.

Target Sheets and Information Packs

Key Stage Two Tests

"And a strange sight it was, this tiny dark haired person sitting there with her feet nowhere near touching the floor, totally absorbed in the wonderful adventures..."

Thinking about Secondary Schools

Secondary School Admissions – Bromley

https://www.bromley.gov.uk/info/14/secondary_school_admissions

It is important to visit the schools you are interested in and keep an open mind. Consider which school will be the best fit for your child.

"And a strange sight it was, this tiny dark haired person sitting there with her feet nowhere near touching the floor, totally absorbed in the wonderful adventures..."

Deadline: 31st October 2019

What is a VIP?

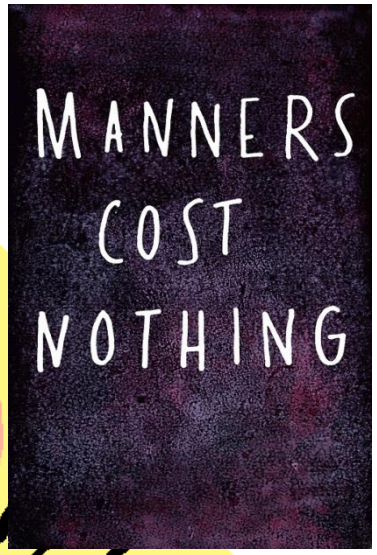
MANNERS
COST
NOTHING

Challenge
Yourself

BE CAREFUL
WALK
DON'T RUN

Quiet
Please

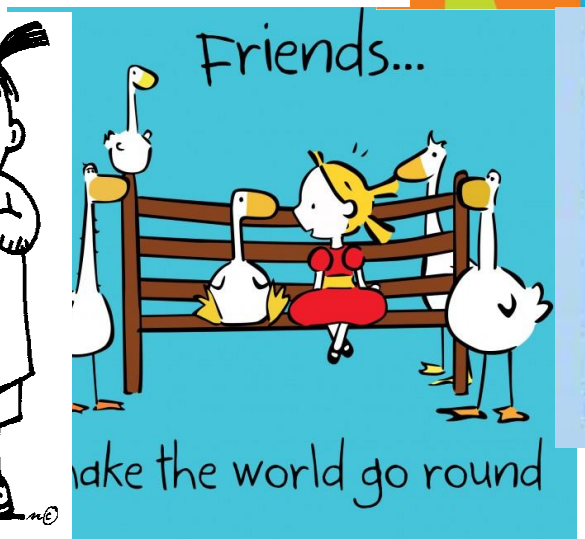
Friends...
ake the world go round

How am I doing today?

This is our last year at Farnborough.
Let's make it an incredibly positive experience by being the best we can be.

"And a strange sight it was, this tiny dark haired person sitting there with her feet nowhere near touching the floor, totally absorbed in the wonderful adventures..."